CZ

NEW

Supply air diffusers

40°C THERMAL RESISTANCE

PS RAW MATERIAL

Supply air valves are components that constitute the finishing elements of ventilation ducts. Thanks to these fresh air is supplied to the rooms by the mechanical ventilation system.

INDEX		ØA	ØX	Z
1	VAN75	75	155	65
1	VAN90	90	156	80
1 3	VAN100	100	175	60
1 3	VAN125	125	185	60
1	VAN150	150	214	73
1	VAN160	160	214	73

DIMENSIONS

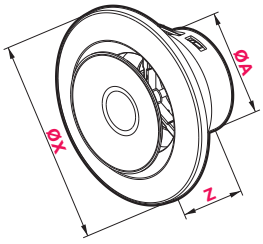

VAN75-90

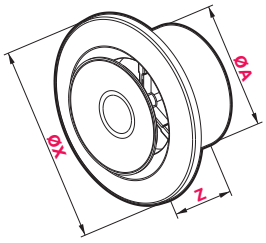

VAN100-160

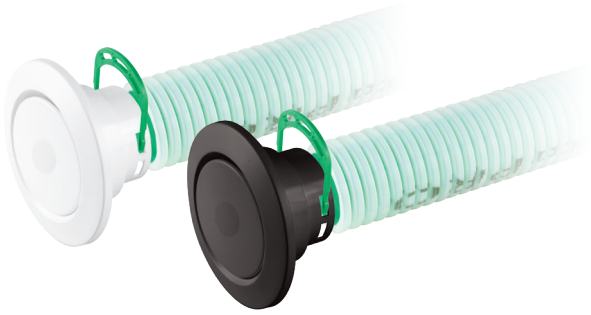

CZ

NEW

Exhaust air diffusers

40°C THERMAL RESISTANCE

PS RAW MATERIAL

Exhaust air valves are components that constitute the finishing elements of ventilation ducts. Thanks to the mechanical ventilation system, the used air is collected and removed from the rooms where the exhaust air valve is installed.

INDEX		ØA	ØX	Z
1	VAW75	75	155	65
1	VAW90	90	156	80
1 3	VAW100	100	175	60
1 3	VAW125	125	185	60
1	VAW150	150	214	73
1	VAW160	160	214	73

DIMENSIONS

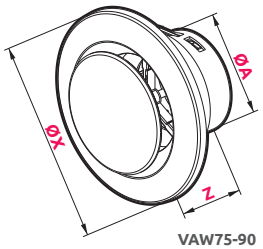

VAW75-90

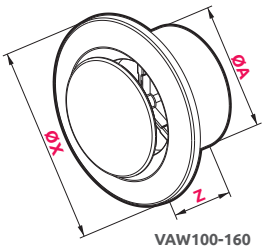

VAW100-160

